BLISS Imobiliare
http://ec2-3-72-183-126.eu-central-1.compute.amazonaws.com

Violetta Tudorache
+40 729 005 624
contact@blissimobiliare.ro

Updated on 15 lunie 2026

Luxury Duplex with Panoramic View – 2 Bedrooms, 124 sqm

Belvedere Residences, Fabrica de Glucoza, Bucharest

1,400 EUR +VAT / month

Web Reference
#142181

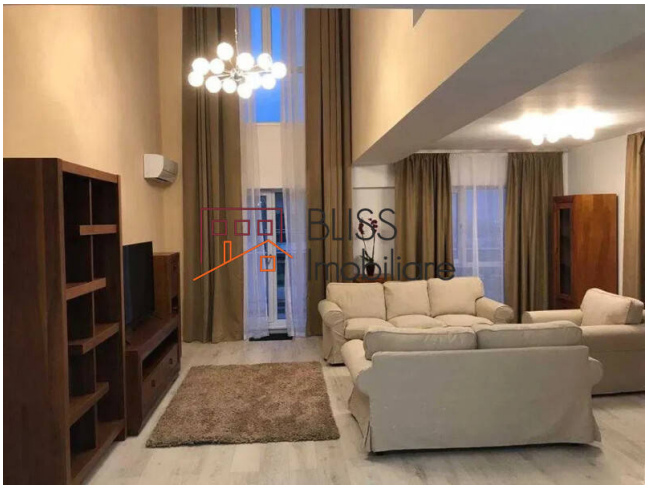

http://ec2-3-72-183-126.eu-central-1.compute.amazonaws.com/en/apartment-duplex-2-bedrooms-for-rent-aviatiei-promenada-mall-metro-pipera-bucharest-142181

Description

2 Bedroom Duplex in Belvedere Residences – 124 sqm, Top Floors (10–11), Panoramic View, Fully Furnished, 2 Underground Parking Spots

Comfort and privacy in a top-tier residential complex

Experience refined living in this stunning duplex apartment, spread across two levels, located in the highly sought-after Belvedere Residences complex. With a generous usable area of 124 sqm and breathtaking panoramic views over the city, this property offers the perfect balance between modern design, comfort, and space.

Layout & Premium Features:

- Bright and spacious living area with lounge and dining zone, featuring large windows with open city views
- Semi-open kitchen, fully furnished and equipped with modern appliances
- 2 spacious and elegantly furnished bedrooms
- Generous walk-in dressing room, perfect for efficient storage
- 3 bathrooms (2 full + 1 guest toilet) with stylish finishes
- Wide entry hallway connecting all spaces seamlessly
- Air conditioning in all rooms, individual heating system
- Fully furnished and equipped

Facilities & Benefits:

- 2 underground parking spaces included in the price
- Secured access, 24/7 video surveillance
- Modern elevator and impeccably maintained common areas
- Reputable residential complex, close to the Barbu Văcărescu – Pipera office hub

Prime Location – Belvedere Residences / Fabrica de Glucoză Area:

- Easy access to Promenada Mall, Herăstrău Park, and Pipera & Aurel Vlaicu metro stations
- Close to restaurants, cafés, gyms, schools, and kindergartens
- Quick connections to DN1 and Henri Coandă International Airport

Property details	
Rooms no.	3
Useable surface	124m²
Apartment type	Duplex apartment
Type of rooms	Semi-independent
Bedrooms no.	2
Kitchens no.	1
Bathrooms no.	2
Toilets no.	1
Building type	Block
Year built	2021
Config	P+11
Floor	10
Balconies no.	1
State	Finished
Elevator	Yes
Parking inside	2
Earthquake risk class	Unclassified

Amenities

- Equipped kitchen
- Furnished
- Private heating
- Suitable for office
- Air conditioning

Location

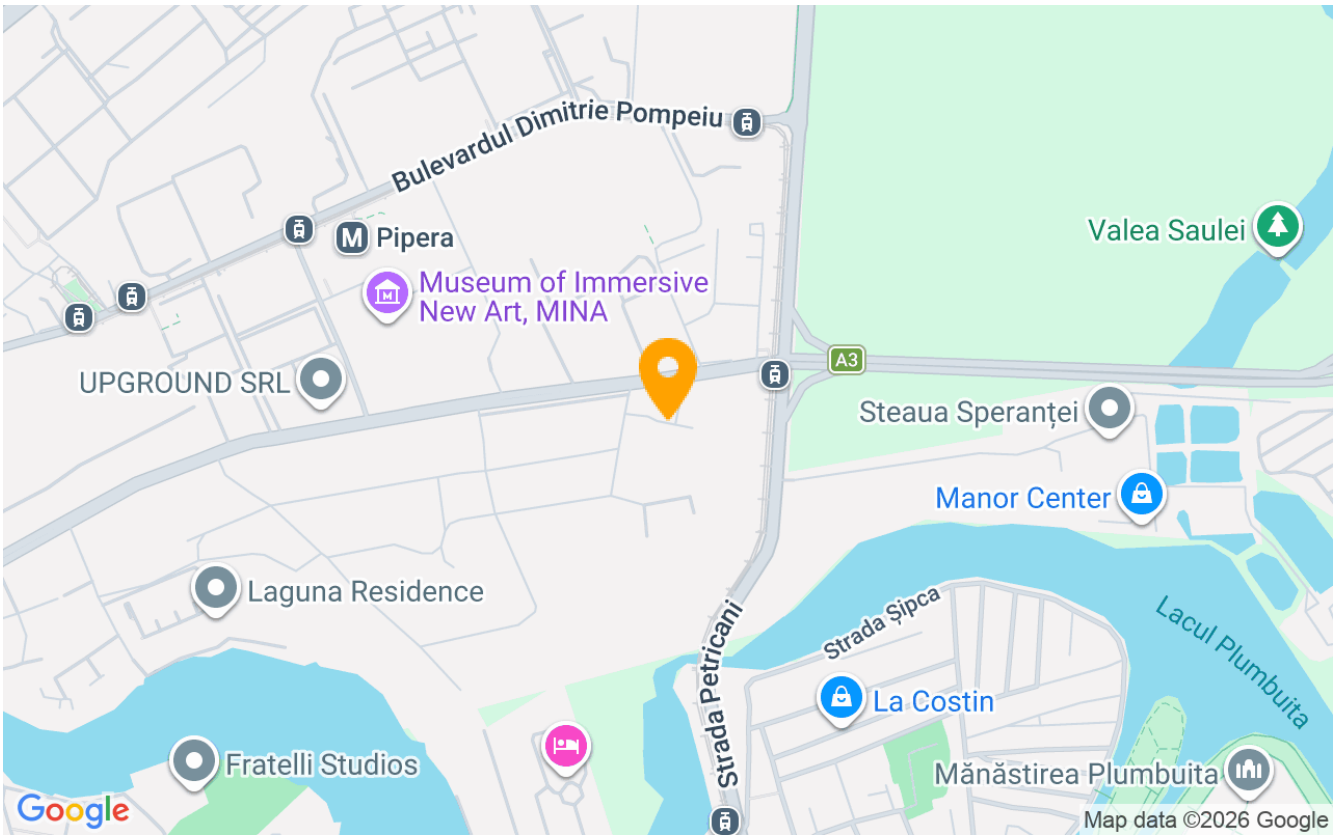

Photos

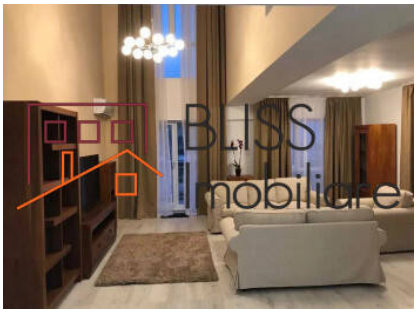

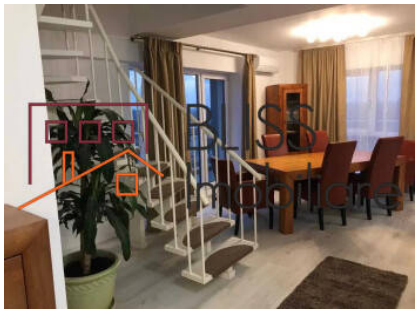

BLISS Imobiliare © 2026