BLISS Imobiliare
http://ec2-3-72-183-126.eu-central-1.compute.amazonaws.com

Violetta Tudorache
+40 729 005 624
contact@blissimobiliare.ro

Updated on 22 Noiembrie 2024

1-Bedroom Apartment With Private Garden And 2 Parking Spots

Grand Park Pipera Residence, Iancu Nicolae, Bucharest / Ilfov

265,000 EUR

Web Reference
#124280

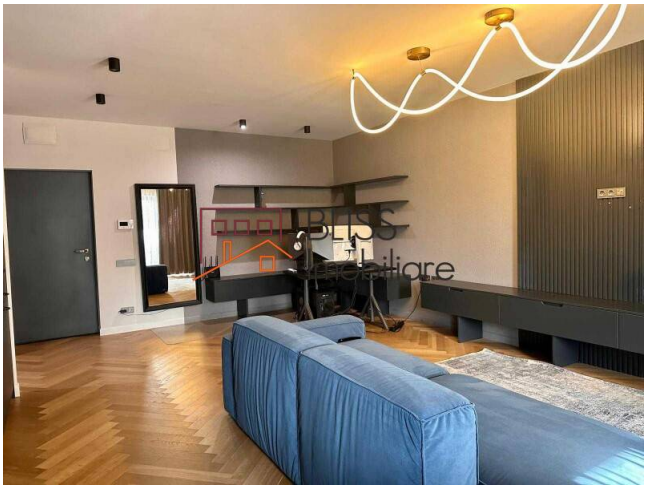

http://ec2-3-72-183-126.eu-central-1.compute.amazonaws.com/en/apartment-1-bedroom-for-sale-iancu-nicolae-pipera-bucharest-ilfov-124280

Description

Discover a stylish 1-bedroom apartment located in the exclusive Grand Park Pipera area, near Erou Iancu Nicolae Street, one of the most desirable residential zones in Pipera. This property stands out for its contemporary design, comfort, and premium amenities.

Perfect For Easy Access To International Schools And Malls

Property Features

- **Usable area:** 55 sqm, perfectly designed for modern living.
- **Private garden:** 24 sqm, ideal for relaxation, outdoor activities, or gardening.
- **Layout:**
  - Spacious, bright, and elegant living room.
  - Comfortable bedroom, thoughtfully furnished.
  - Fully equipped kitchen with modern appliances.
  - Stylish bathroom, featuring high-quality finishes.

Amenities and Advantages

- **Fully furnished and equipped**, ready for immediate move-in.

- **Two parking spaces** included, a significant benefit in this bustling area.

Prime Location

Situated near Grand Park Pipera, this apartment offers quick access to international schools, shopping centers, restaurants, and green spaces. Erou Iancu Nicolae Street is known for its exclusive community and excellent infrastructure.

Choose this apartment to enjoy a modern, peaceful, and comfortable lifestyle in a top-tier location.

Property details	
Rooms no.	2
Useable surface	55m²
Constructed surface	79m²
Apartment type	Apartment
Type of rooms	Semi-independent
Type of comfort	Comfort 1
Bedrooms no.	1
Kitchens no.	1
Bathrooms no.	1
Building type	Block
Year built	2021
Config	2S+P+4
Floor	Groundfloor
State	Finished
Elevator	Yes
Parking inside	2

Amenities

- Equipped kitchen
- Furnished
- Building heating
- Air conditioning

Location

Photos

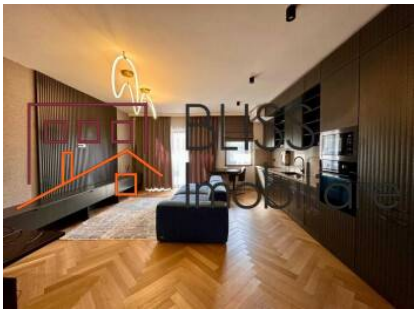

BLISS Imobiliare © 2026